

COPYRIGHT
THIS DOCUMENT AND ALL DATA CONTAINED HEREIN REMAIN THE PROPERTY OF O'DALY ARCHITECTS. IT IS SUPPLIED IN CONFIDENCE FOR EVALUATION PURPOSES ONLY UNDER THE CONDITION THAT SAME IS NOT USED, REPRODUCED OR TRANSMITTED IN ANY WAY TO OTHERS WITHOUT WRITTEN CONSENT.

DIMENSIONS
UNLESS OTHERWISE STATED, DIMENSIONS SHOWN ARE IN MILLIMETRES. NO DIMENSIONS TO BE SCALED FROM THIS DRAWING. ALL DIMENSIONS TO BE CHECKED BY THE CONTRACTOR ON SITE AND ANY DISCREPANCIES TO BE REPORTED TO THE ARCHITECT.

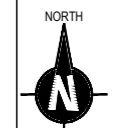
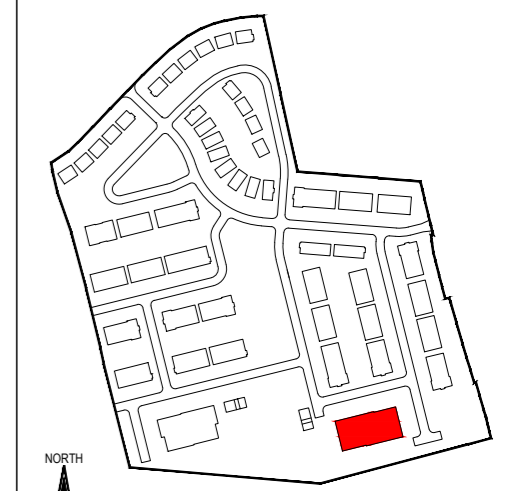

Key Plan
Scale 1:5000

Taken from Planning Design Standards for Apartments (Guidelines for Planning Authorities)
Appendix 1 - Minimum Floor Areas and Standards
2 Bedroom 4 Person Apartment

	Required	Apartment Type 4	Apartment Type 4(a)	Apartment Type 5	Apartment Type 5(a)	Apartment Type 6	Apartment Type 6(a)
Gross Floor Area	73m ²	100.45m ²	94.72m ²	101.90m ²	106.27m ²	82.36m ²	85.15m ²
Aggregate Bedroom Area (2 x 11.4m ²)	23m ²	29.25m ²	25.84m ²	25.84m ²	27.41m ²	24.85m ²	27.55m ²
Storage	6m ²	6.82m ²	6.82m ²	6.15m ²	6.09m ²	6.74m ²	6.74m ²
Private amenity space	7m ²	8.32m ²	7.59m ²	7.49m ²	7.49m ²	11.53m ²	11.53m ²

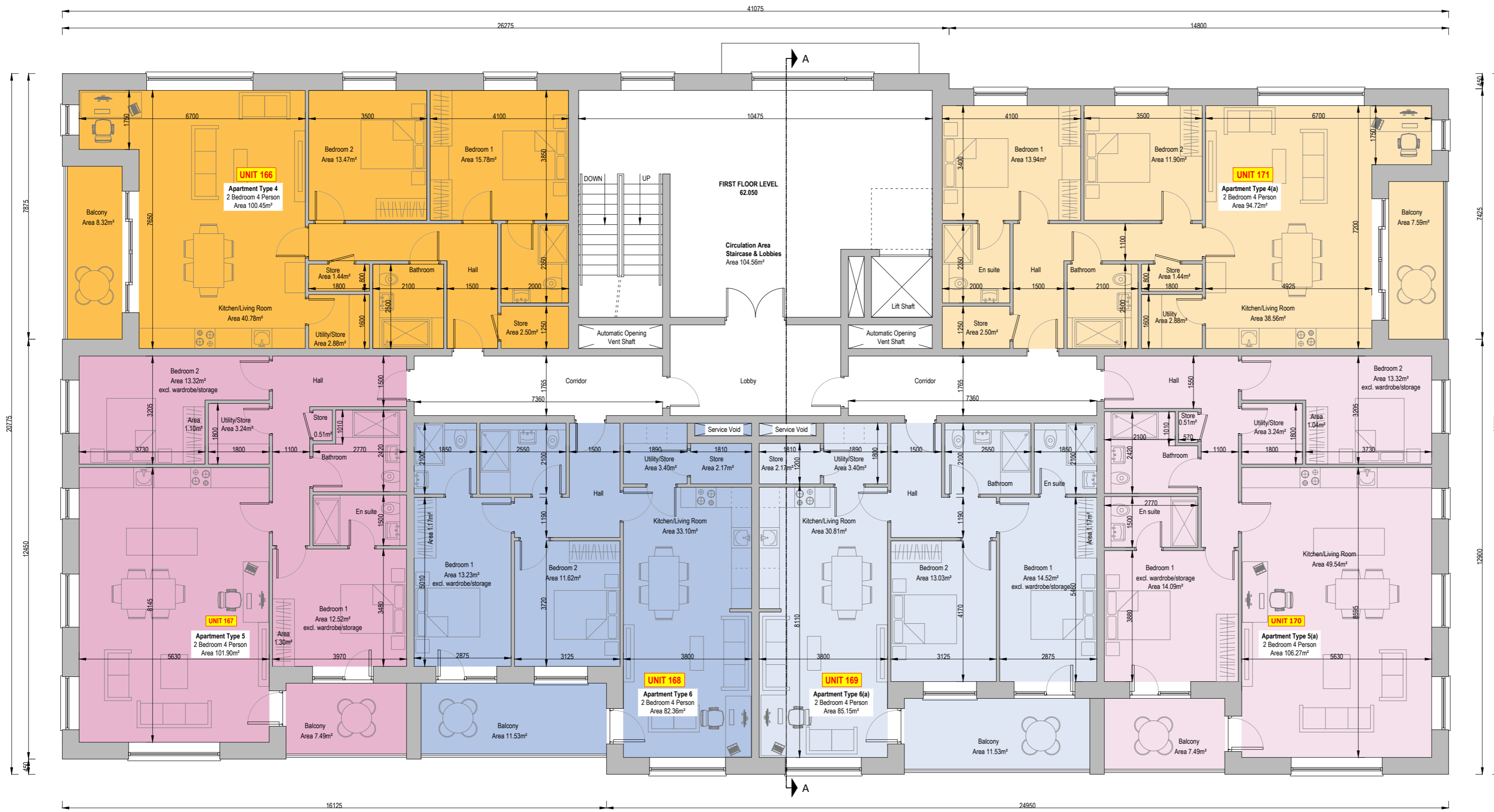
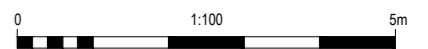

FIRST FLOOR PLAN
Scale 1:100
Total First Floor Area 710.39m²
First Floor Includes Unit No.'s 167 - 172



o'daly architects
1st Floor - Unit 13(B) - Mullaghboy Industrial Estate
Navan - County Meath - Tel: (046) 9021283
Mobile: (087) 0925233 - Email: ivan@odaly.ie

RIAI Registered Architect 2026	RIAI Practice Member 2026
---	--

Client:
Loughglenn Developments Ltd.

Project Name and Address:
Proposed Large Residential Development (LRD) at
"Crowpark 1st Division", Kildalkey Road, Trim, County Meath.

Project Stage:
Planning

Drawing Name:
Apartment Block B First Floor Plan

Drawn By: iod **Scale:** 1:100 @ A2

Checked By: iod **Date:** 04.06.2026

Drawing Number: 24004-AR-311 **Revision:** P01